

I. Horn

IOLANTHE

Overture

A. Sullivan

in Andante

F 18 18 10 2 Carinet Cadenza.

Andante 9 6 1 rit. 2 2 # 0 # 0

Allegro gioioso 3 4 8 8 8

H 8 J 8 K 8

L 12 M 4 N 8

4 4 4 4 4 4

4 4 4 4 4 4 4 4

O 2. 3. 4. 5. 6. 7. 8

Q 16 R 14

I. Horn

- 2 -

S

4

T

Clar. V

W

X

4

4

4

Y U istesso tempo

Z

animato

I. Horn

- 3 -

N° 1 Opening Chorus.

Allegretto

I. Horn

- 4 -

N° 2

Invocation

Andante

N° 3

Entrance of Strophon

N° 4 Exit of Fairies (Solo Queen)

Allegretto *in 2* **A** *in 4*

N° 4 a Entrance of Phyllis

N° 5 Duet

Andante non troppo *Encore second verse*

**A** **B** **C**

I HORN

>

# No 6 - Entrance + Horn of Peers

*Allargo*  
*Moderato*

DRUMS

TRUMPET

creo

K

I. Horn

- 10 -

~~No. 1~~  
All<sup>o</sup> vivace

Entrance of Lord Chancellor

FAG

~~No. 2~~

Song

All<sup>o</sup> vivace

Solo

3 Verses / last verse

I. Horn

- 11 -

N<sup>o</sup> 8 TRIO and CHORUS of PEERS

Allegretto grazioso

A A la Barcarolle

N<sup>o</sup> 9 Recit. Phyllis

moderato

Nº 10

Chorus of Peers & Song

Andante

Nº 11

Phyllis Lords and Chorus

Moderato

Allegro

I. Horn

- 13 -

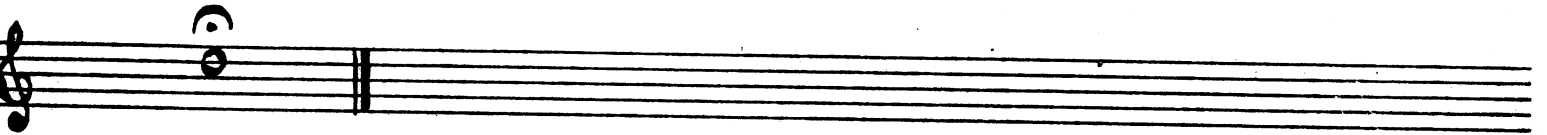
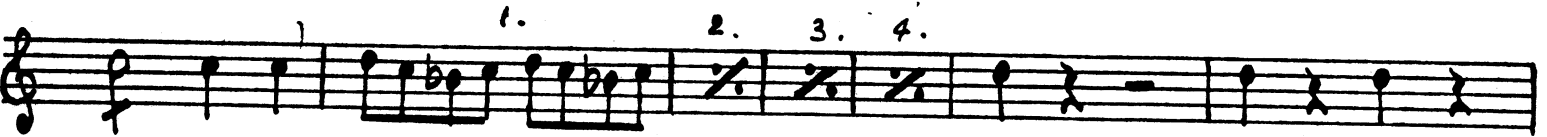
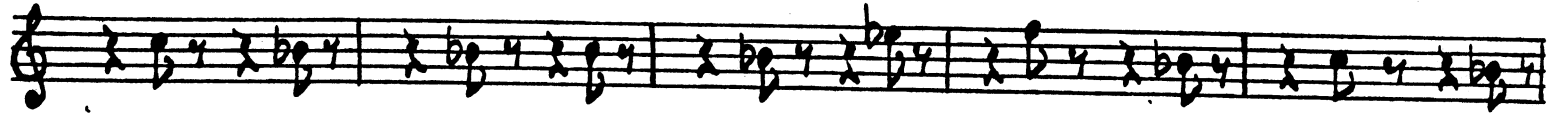

No 12

Song Lord Chancellor

Allegro comodo

ENCORE

Solo

2 4 verses

16

Last time

Encore beginning last verse

# No 13. Finale - Act I

*Moderato* 11 **A** 10 **B**

*Allegro agitato*

*Primo* *rit* **C** 6 **D** 10 **E** 12

*Andante espress* **F** 3 **G** 5 **H** 16 **I** 15

*pp* *Allegro* **J** 6 **K** 4 **L** 10

*Allegretto* **M** 1

*Allegro in brio* **N** 8

*f*

I HORN

-15-

I HORN  
- 16 -

5 6 7 8

*Allegro un troppo* (K2)

*Recit'*

*Allegro molto*

*Allegro marziale*

SIM

I HORN

- 17 -

Act. Two

No 1

Song (Sentry)

Andante

N<sup>o</sup> 2 Chorus of Fairies & Peers

Allegro

10 1. 2. 3. 4. 5. 6. 7.

8. 9. 10. 11. 12. [D]

[E] 1. 2. 3. 4. 5. 6.

[F] [G] f

N<sup>o</sup> 3 Song Solo & Chorus

Maestoso

[H] 10

1. 2 3

N<sup>o</sup> 4 Duet

N<sup>o</sup> 5 Song (Queen - Chorus)

Andante

N<sup>o</sup> 6<sup>19</sup> Quartet

I. Horn  
- 21 -

20

N<sup>o</sup> 7 Recit. and Song

Allegro

Recit

A

B

Allegro ma non troppo

C

get some repose in the form of a doze, dream you are crossin

ENCORE

He and the crew are one

But the..

# No 8. Trio

Tempo da Vela

ret a tempo

# No 12. Finale I

*Tempo di Valse*

VOICE

End of Opera